

Look for the acorn signs at the artists' studios.

For more information visit us on the web at: iowastudiotour.org

SOUTH EAST IOWA ARTISTS STUDIO TOUR

October 15th · 9AM to 4PM
& October 16th · 12 to 4PM



3rd annual Southeast Iowa Artists' Studio Tour, a self-guided tour in and around the communities of Des Moines, Henry, Lee, and Washington counties to be held October 15th & 16th.

Washington County Artists

1. Kathleen Almalien
2. Linda Brown
3. Steve Maxon & Doris Park
4. Donna Guy
5. JoAnne Worley
6. Pamala Bergo Coffey
7. Pedro Lujano
8. Studio 909
Barb & Craig Swift

Henry County Artists

9. Jean Caboth
10. Barb Grimmer
11. Ruth M. Meth
12. Kemlyn Tan Bappe
13. Mount Pleasant Community High School
14. Ann Porter
15. Curt Swarm

Des Moines County Artists

16. Starlight Studio
Chuck & Sue Kershner
17. Lori Parker
18. Southeastern Community College Art Department, north campus
19. Jerry & Jacque Crable
20. Lillian Rubin
21. The Zeran Family
22. Pat Latty

Lee County Artists

23. Linda Ross
24. Stacey Hall
25. Dr. Marie Brady-Whitcanack
26. Carlene Dingman Atwater
27. Ericka Wolfe
28. Rita Noe
29. Southeastern Community College Art Department, south campus

SPONSORS

The Ivy Bake Shoppe & Cafe
6th St & Ave G, Ft Madison, 319-372-9939
and inside Shottenkirk's, W. Burlington, 319-752-4981
www.ivybakeshoppe.com

Burlington Fine Arts League
Box 243 • Burlington, IA
www.burlingtonfinearts.org

Two Rivers Bank & Trust
Locations at:
222 N. Main • Burlington, IA • 319-753-9100
20665 Gear Ave. • West Burlington, IA • 319-753-9166
100 W. Washington • Mount Pleasant, IA • 319-385-9054

Little Mexico
West Side of the Square • Mt. Pleasant, IA

Washington State Bank
Washington, Iowa

Main Street Frame & Art
107 N Main St • Mount Pleasant, IA
319-385-7505 • mainstreetframe.com

El-len artistry
3192 310th St. • Crawfordsvile, IA 52621
319-658-3831 • Eldon & Lennis Beichter Owner
ellenhart@iowatelecom.net

Backyard Candle Company
104 S. Main • Washington, IA • 319-653-5303
www.backyardcandle.blogspot.com

The Village
101 S. Marion • Washington, IA • 319-653-4899

Cafe Dodici
122 S. Iowa • Washington, IA
319-653-4012 • www.cafedodici.com

Physical Therapy Services
Box 311 • 423 B Ave. • Kalona, IA
319-656-3177
104 W. Jackson • Mt. Pleasant, IA
319-528-7446

The Medium
411 W. Jefferson • Burlington, IA
319-752-5113 • www.mediumartstore.com

In Kind Support from:
Burlington Hawkeye • www.hawkeye.com
for hosting our web

Contact Information
Des Moines County • Lois Rigdon • 319.753.2661
Henry County • Barb Grimmer • 319.986.5097

Lee County • Linda Ross • 319.528.4204
Washington County • Carol Ray • 319.653.6387

South East Iowa Artists' Studio Tour
iowastudiotour.org

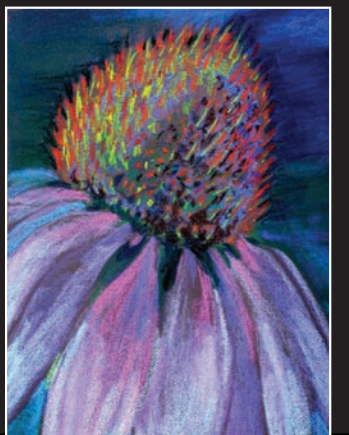
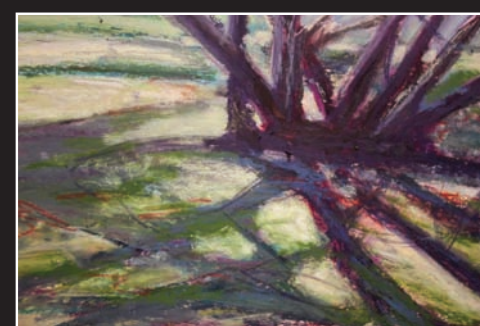
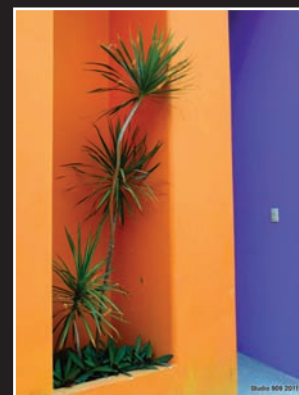

Washington County Artists

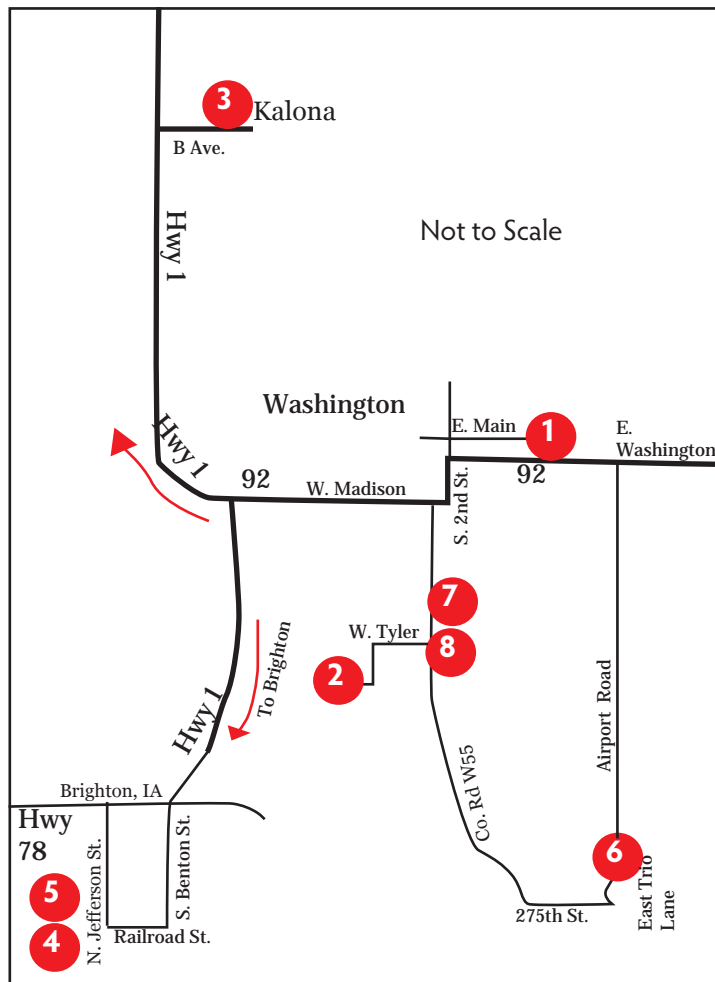

3) Steve Maxon & Doris Park

611 B Ave P.O. Box 662 • Kalona
319-656-5365
email: max-cast@KCTC.net
www.max-cast.com



Offering bronze, iron aluminum sculpture cast in our foundry. Modeled & molded in our studios.
Location: Corner of B Ave & 7th Street, Kalona, Iowa

4) Donna Guy

300 Jefferson St. • Brighton • 319-694-5415
www.donnaguystudio.com

Innovative porcelain art & techniques, traditional china painting, abstract watercolors, oils & acrylics using non-traditional methods
Location: 300 Jefferson St. in Brighton.



5) JoAnne Worley

320 East 13th St. • Washington
319-653-3782 email: jawallmine@yahoo.com

Traditional watercolor paintings, still lifes & plein air paintings & nontraditional acrylics/mixed media painting.
Exhibiting at Donna Guy's studio, see no. 4



6) Pamala Bergo Coffey

"Painting and Pottery" Studio
319-653-6082 • 2726 East Trio Lane • Washington • email: pcoffeyart@msn.com

Creativity is not just for the artist! It is a way of living. Enjoy my view, hand thrown functional stoneware pottery, and acrylic paintings.
Location: Highway 92 east end of Washington - turn at Greter Ford and take the airport road south 3 miles to Lake Trio. First gray house on lake side.



7) Pedro Lujano

944 South Iowa Ave. • Washington
319-653-4448 • www.pedrolujano.com
email: pedro@malinallart.com

Kiln fired glass & sterling jewelry. Unique fused glass art/functional glass art.

Location: Hwy. 92 to Washington; turn S. onto S. Iowa Ave., to #944 (gold stucco house).



8) Studio 909 Barb and Craig Swift

909 South Iowa Ave.
Washington • 319-653-2396
email: barb@studio909.net
craig@studio909
www.studio909.net

Offering works showcasing local and international subjects for the discriminating eye. Studio 909 offers a full range of photographic works.

Location: Follow 92 through town and turn S. on Iowa Ave. at the stop light. Continue on Iowa and look for the Acorn Sign on the west side of the street.



1) Kathleen Almelien

921 E. Main St. Washington • 319-653-7547
email: almelien@iowatelecom.net

Paintings, drawings and sculpture. Interpretation of Iowa in watercolor, pastel, pen & ink and pencil.

Location: East side of Washington, Hwy 92, turn N on S. 10th Ave., 1 block to Main St. Corner house 921 E. Main. Garage entrance to my studio.



2) Linda Brown

520 West Tyler • Washington
319-653-2086
lindabrown@iowatelecom.net

Amulets, talismans, and spirits.

Location: 520 West Tyler - Take the first street south of Lujano and 909 Studios on Iowa ave. heading west. Follow west Tyler for a couple of blocks with a jog in the street, to corner of West Tyler and D streets.



Des Moines County Artists

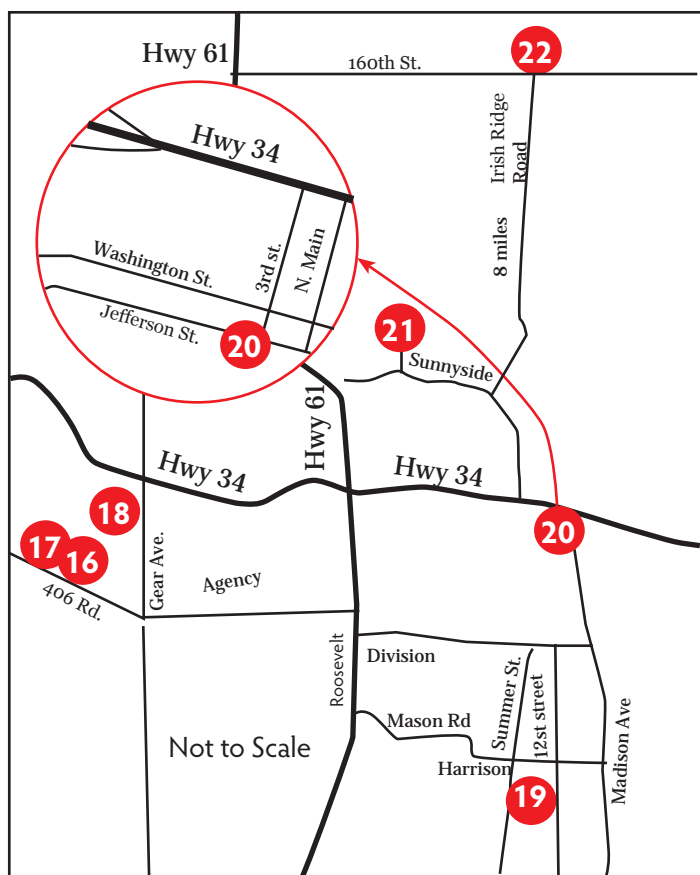

18) Southeastern Community College Art Department North Campus

1500 West Agency Road (building 100 & 500) • West Burlington • www.scciova.edu

SCC offers 2 active studios on the West Burlington campus featuring 2 and 3 dimensional works and photography.

Location: 1500 West Agency Road.



19) Jerry & Jacque Crable

1903 South 12th Street - Burlington
319-752-1317
email: uniquelyyours@mchsi.com
www.uniquelyyoursmetalart.com

Metal 3-D sculptures in stainless and rustic steel. We also powdercoat our stainless pieces to create an exciting new look.

Location: 1903 S. 12th Street, South side of town at intersection of 12th and Harrison turn south on 12th. Second house on right side.



20) Lillian Rubin

319-752-9663 •
Krubin9720@AOL.com

Handbuilt & wheelthrown raku and stoneware pottery with carved decorations.

Location: Display in Art Center, corner of 3rd & Jefferson, downtown Burlington.



21) The Zeran Family

2550 Diamond Ridge Dr. • Burlington
319-753-5099 • email: zeranm@earthlink.com
www.maryzeran.com

Mary Zeran (painting), Melissa Fell (beaded jewelry), Margie Zeran (carved Santas). The Zeran Family is a multi generational art group. Featuring abstract paintings, unique beaded jewelry, and hand carved wood Santas.

Location: Turn east off Roosevelt Ave (Hwy 61N) at Sunnyside, approximately 2 blocks. Diamond Ridge is across from new Leopold School, north side of Sunnyside Ave.



16) Starlight Studio Chuck and Sue Kershner

2902 406th Rd. • West Burlington
319-752-3305
Email: ttwatergdn@mchsi.com

Starlight Studio is the combination of Chuck & Sue Kershner. Artistic creations using metals, glass & wood with Mother Nature as inspiration
Location: 1 mile West of Great River Medical Center using Agency Rd.



17) Lori Parker

Burlington • 319-750-1361 •
maparker@mchsi.com

Unique kiln formed fused glass in a variety of styles from contemporary to geometric to retro. Functional and sculptural pieces.

Location: Will be exhibiting at Starlight Studio 2902 406th Rd. West Burlington - See No. 16



22) Pat Latty

319-752-5513
16758 Irish Ridge Road, Burlington
email: patsglass@mepotelco.net

Everything in glass. Panels, lamps, mosaic, beads, fused glass jewelry. Also teaches classes & sells supplies.

Location: 8 miles N. of Sunnyside Ave, on Irish Ridge Rd. or 6 miles N. on Hwy 61, turn right on 160th & follow signs.



Henry County Artists

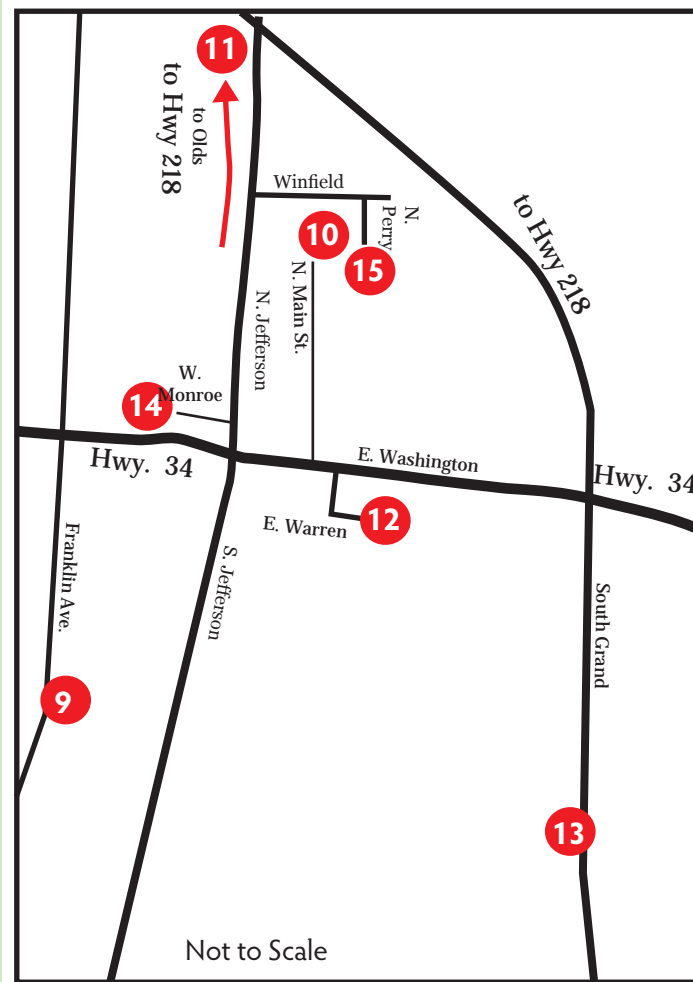

9) Jean Caboth

2451 Franklin Ave. • Mt. Pleasant
319-986-5006
buffaloridge@iowatelecom.net

Artwork in fibers and acrylic painting; fiber work is original fabric painting with pigments and embellished with embroidery.

Location: 3 miles West of Mt. Pleasant on business 34, 1 mile South on W55, West side of the road.



10) Barb Grimmer

707 N Main St. • Mt. Pleasant
bjgrimmer@yahoo.com

Jewelry of original design and lamp worked beads, landscapes and still lifes of oil, acrylic and pastel.

Location: 707 North Main near Iowa Wesleyan campus approx. 8 blocks north of the square.



11) Ruth M. Meth

P.O. Box 117 • 103 S. White St., Olds
319-254-2129
email: rmeth@iowatelecom.net

Multi media, oil, acrylic, graphite, watercolor, prints. Some 3D pieces in clay & glass.

Location: 103 South White Street. Olds. The back entrance next to the double door, garage door, in the upstairs loft. Approx. 25 miles north from Mount Pleasant.



12) Kemlyn Tan Bappe

505 E. Warren St. • Mt. Pleasant
319-601-6567 • kemfysh@yahoo.com
www.kemfysh.multiply.com

"Connecting art, artists & community!" Contemporary Asian art, paper batik, mixed media, sculpture and jewelry.

Location: Studio is located east of town square & west of Hwy. 218. From Washington, go south on Walnut, West on E. Warren, white house on the north side of Warren next to open lot.



13) Mount Pleasant Community High School

Exhibiting at 2104 S. Grand Ave. (park in South Student Lot; enter through South doors) Mt. Pleasant • 319-931-5255
www.haffnerr@mt-pleasant.k12.ia.us

View an amazing array of work by MPHS students! Watch demonstration & dialogue with the artists!



14) Ann Porter

402 W. Monroe, Mt. Pleasant
319-385-2152
email: eaport40@gmail.com

"Ann paints in transparent watercolors in a variety of techniques with landscapes, animals & flowers as her chief subject matter"

Location: Monroe street is on the North side of the square, from there go 2 1/2 block West of the square.



15) Curt Swarm

1101 North Perry Street.
319-217-0526
kurtswarm@yahoo.com

Award winning photography. 13" x 19" framed and matted photos. Also welded rusty iron/steel sculpture.

Location: Studio/display room at 1101 North Perry Street

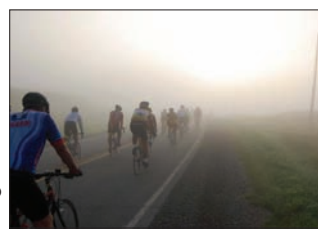

Lee County Artists

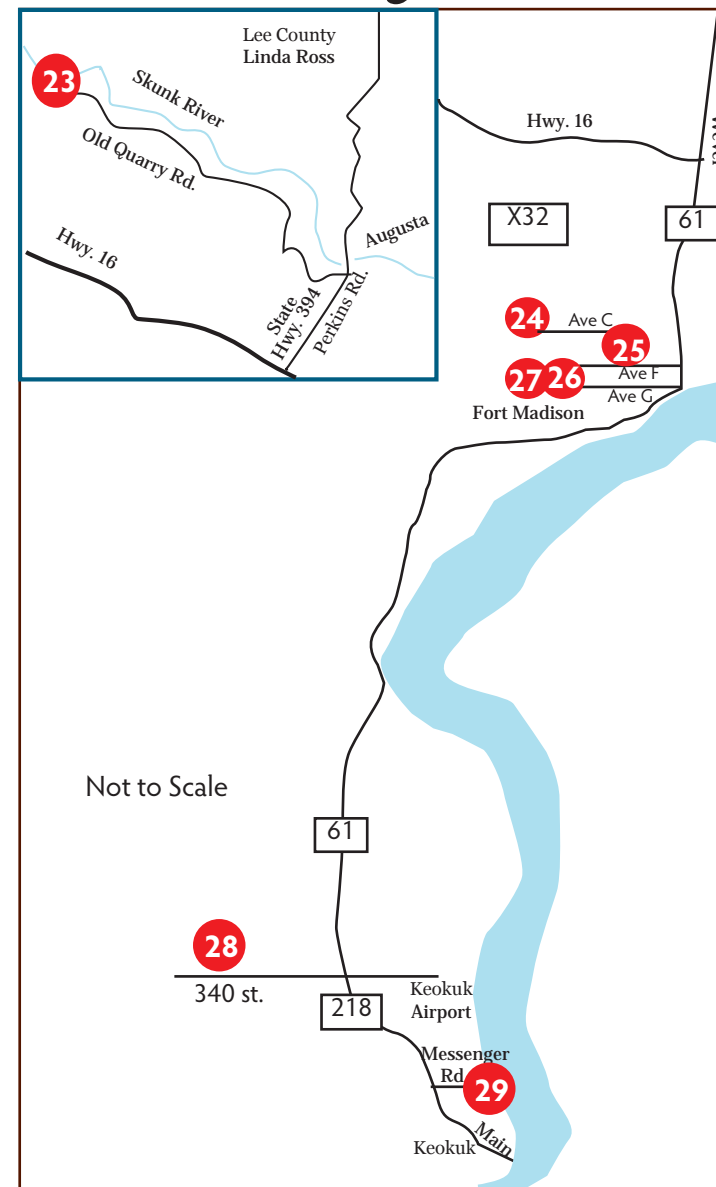

25) Dr. Marie Brady-Whitcanack

www.VictoriaBedandBreakfastInnandStudios.com
email: victoria.marie@gmail.com
319-372-6842

Dr. Brady-Whitcanack is a realist painter who focuses on acrylic, aqua oil, oil and watercolor mediums.

Location: 422 Ave. F. Victoria Gallery Studios are located in the Main House, The Victoria Bed and Breakfast Inn and Studios, with a Summer Studio located in the Carriage House, the oldest carriage barn in the state of Iowa.



26) Carlene Dingman Atwater

319-372-8780
Exhibiting at the Fort Madison Art Center
email: cdingman@hotmail.com
www.dailypainterdingman.blogspot.com

Watercolor, pastel, acrylic and oil. Subjects range from portraits, landscapes, and still life.

Location: 825 Ave G, Fort Madison 319-372-3996



27) Erika Wolfe

319-524-7708
email: mewolf@mchsi.com

Erika has a masters degree in metalsmithing. Her original and one of a kind jewelry pieces have been exhibited in galleries throughout California and Iowa.

Location: Displaying at the Fort Madison Art Center 825 Ave G • Fort Madison



28) Rita Noe

2353 340th Street. Keokuk
319-524-5218
email: rita@ritanoec.com
www.ritanoec.com

Limited edition digigraphs printed with archival inks on archival paper. Landscapes, flora & fauna, Hand of Man, Native American themes.

Location: 1 mile west of 218 at airport road (340th st.)



23) Linda Ross

3198 Old Quarry Road • Wever
319-528-4204 • cell: 319-470-8765
email: artisansnextdoor@gmail.com
www.chestnuthillpottery.com

Hand thrown and slab built stoneware pottery for the home and garden.

Location: From Hwy 16, turn toward Augusta, at the Augusta bridge - turn left on Old Quarry Rd. (do not go across bridge!) at both Y intersections stay right after 2nd Y and bottom of next hill, driveway on left up hill.

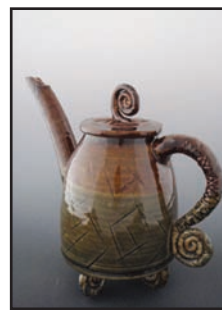

24) Stacey Hall

923 Ave. D • Fort Madison
319-572-2920 •
email: staceyhall03@gmail.com

Work w/stained glass mosaic tabletops, picture frames, mirrors and glass beads, creating a variety of items

Location: 923 Ave D • Fort Madison, Iowa



29) Southeastern Community College Art Department South Campus

335 Messenger Road • Keokuk
www.scciova.edu

SCC sports three active studios, featuring 2 and 3 dimensional works and photography.

Location: 335 Messenger Road

